

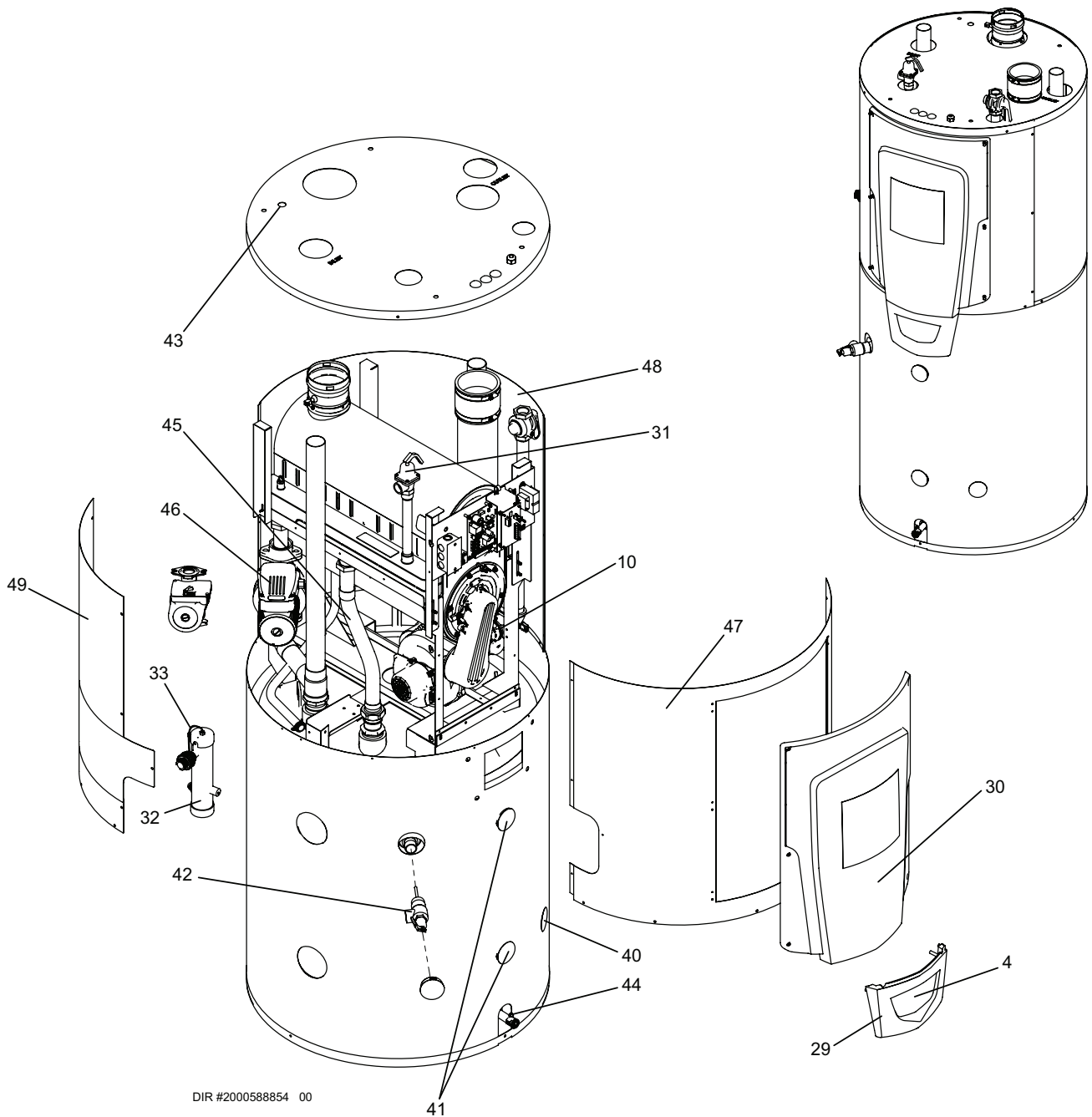

**Replacement Parts List**

**PARTS & SERVICE DEPARTMENT**  
 Nashville, Tennessee  
 877-554-5544 • Fax: 615-882-2918  
 parts\_team@lochinvar.com  
 www.Lochinvar.com

**SHIELD™**  
**Water Heater**  
**SNR126-065, 151-100, 201-100**  
**SNA151-100, 201-100, 286-125, 401-125, 501-125**



DIR #2000588854 00

**CONTROL PANEL  
ASSEMBLY  
SNR/A 126 - 201**

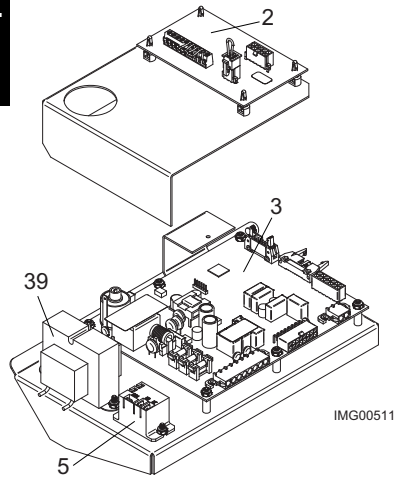

IMG00511

**CONTROL PANEL  
ASSEMBLY  
SNR/A 286 - 501**

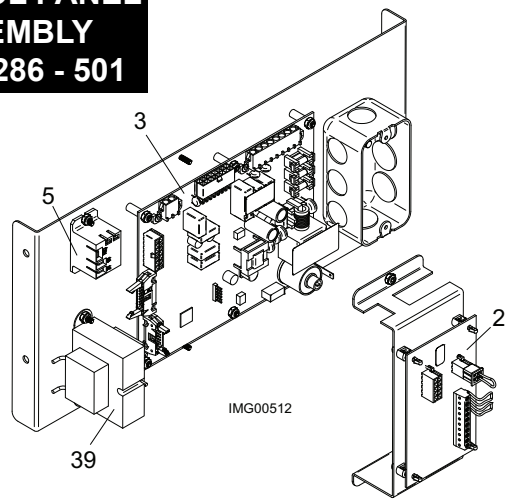

IMG00512

**GAS TRAIN ASSEMBLY  
SNR/A 126 - 286**

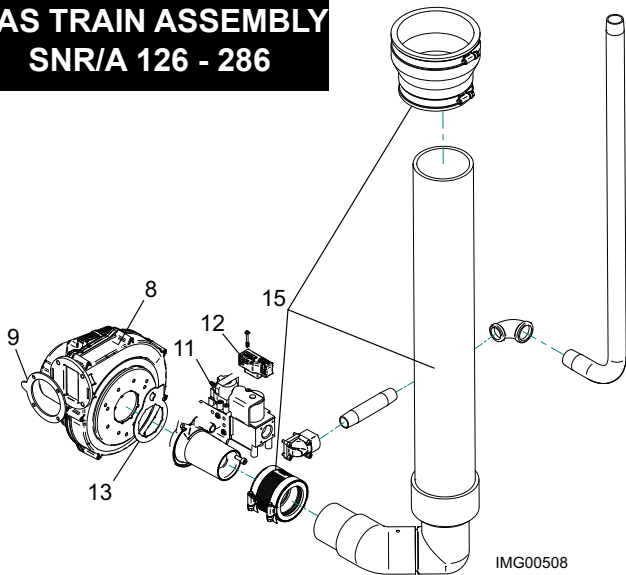

IMG00508

**GAS TRAIN ASSEMBLY  
SNR/A 401**

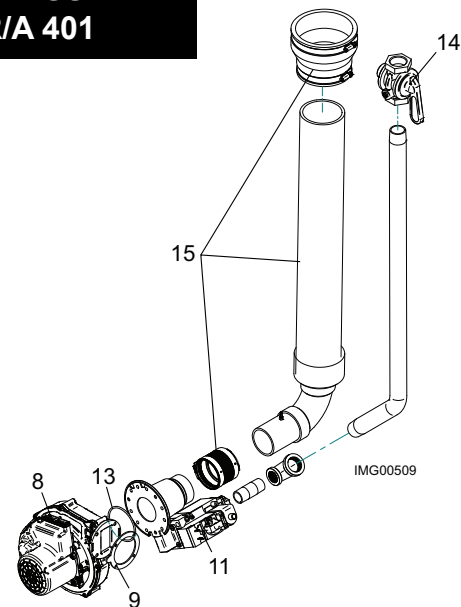

IMG00509

**HEAT EXCHANGER  
ASSEMBLY**

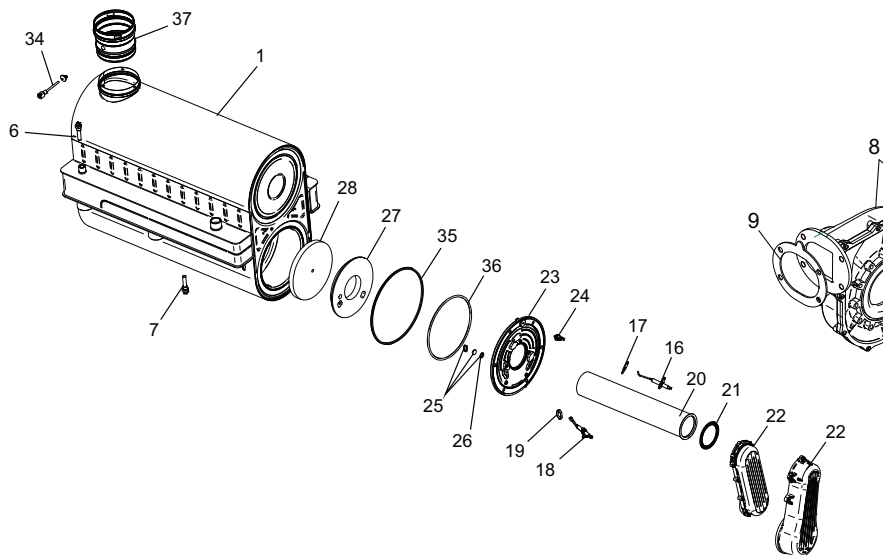

IMG00514

**GAS TRAIN ASSEMBLY  
SNR/A 501**

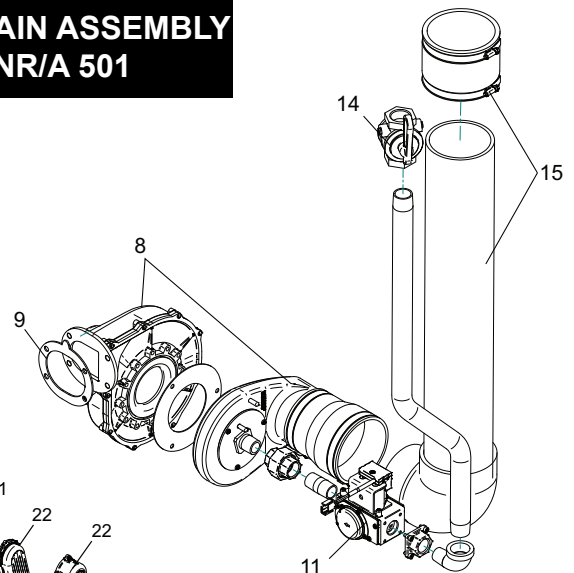

ITEM NO.	PART NO.	DESCRIPTION	MODEL
<b>HEAT EXCHANGERS</b>			
1	100276500	HEAT EXCHANGER ASSEMBLY	SNR126-065
1	100276580	HEAT EXCHANGER ASSEMBLY	SNR/A151-100
1	100276591	HEAT EXCHANGER ASSEMBLY	SNR/A201-100
1	100276592	HEAT EXCHANGER ASSEMBLY	SNA286-125
1	100276594	HEAT EXCHANGER ASSEMBLY	SNA401-125
1	100276595	HEAT EXCHANGER ASSEMBLY	SNA501-125
<b>CONTROLS</b>			
2	<b>100277815*</b>	CONNECTION BOARD	ALL
3	<b>100167865*</b>	INTEGRATED CONTROL	SNR126, SNR/A151 & 201
3	<b>100167866*</b>	INTEGRATED CONTROL	SNA401
3	<b>100167867*</b>	INTEGRATED CONTROL	SNA286 & 501
3	100167868	HIGH ALTITUDE INTEGRATED CONTROL	SNR126, SNR/A151 & 201
3	100167869	HIGH ALTITUDE INTEGRATED CONTROL	SNA401
3	100167870	HIGH ALTITUDE INTEGRATED CONTROL	SNA286 & 501
4	100277816	USER INTERFACE CONTROL	ALL
5	<b>100208509*</b>	RELAY, 120VAC, 60HZ, 10.8 AMP	ALL
6	<b>100208565*</b>	WATER TEMP SENSOR, INLET	ALL
7	<b>100208566*</b>	OUTLET SENSOR/ HIGH LIMIT	ALL
8	100145003	FAN ASSEMBLY	SNR126
8	100145004	FAN ASSEMBLY	SNR/A151
8	100145005	FAN ASSEMBLY	SNR/A201
8	100145006	FAN ASSEMBLY	SNA286
8	100145008	FAN ASSEMBLY	SNA401
8	100144984	FAN ASSEMBLY	SNA501
9	<b>100208764*</b>	GASKET, FAN	SNR151
9	<b>100208101*</b>	GASKET, FAN / AIR ARM	SNR126, SNR/A201-401
9	<b>100208759*</b>	GASKET, FAN / AIR ARM	SNA501
10	<b>100208381*</b>	PRESSURE SWITCH - 3.0" WATER COLUMN	SNR126, SNR/A151
10	<b>100289699*</b>	PRESSURE SWITCH - 4.1" WATER COLUMN	SNR/A201
10	<b>100208377*</b>	PRESSURE SWITCH - 3.0" WATER COLUMN	SNA286
10	<b>100208378*</b>	PRESSURE SWITCH - 4.1" WATER COLUMN	SNA401
10	<b>100289703*</b>	PRESSURE SWITCH - 5.3" WATER COLUMN	SNA501
<b>GAS VALVES</b>			
11	100171985	GAS VALVE ASSEMBLY	SNR126
11	100171986	GAS VALVE ASSEMBLY	SNR/A151
11	100171987	GAS VALVE ASSEMBLY	SNR/A201
11	100171988	GAS VALVE ASSEMBLY	SNA286
11	100171989	GAS VALVE ASSEMBLY	SNA401
11	100171990	GAS VALVE ASSEMBLY, NAT	SNA501
11	100171991	GAS VALVE ASSEMBLY, LP	SLA501
12	100208324	GAS VALVE ON/OFF SWITCH	SNR126, SNR/A151, 201 & SNA286
13	100208760	GASKET, GAS VALVE / VENTURI	SNR126, SNR/A151 & 201, SNA286
13	<b>100208761*</b>	GASKET, VENTURI O-RING	SNA401
14	100300201	GAS CUT OFF VALVE 1 X 1	SNA401-501
15	100163233	AIR INLET KIT	SNR126 & SNR/A201
15	100163234	AIR INLET KIT	SNR/A151
15	100163235	AIR INLET KIT	SNA286
15	100163236	AIR INLET KIT	SNA401
15	100163237	AIR INLET KIT	SNA501
<b>PILOT &amp; BURNER ASSEMBLIES</b>			
16	<b>100165930*</b>	FLAME SENSOR W/ GASKET & SCREWS	ALL
17	<b>100208091*</b>	GASKET, FLAME SENSOR	ALL
18	<b>100165929*</b>	IGNITOR W/ GASKET	ALL
19	<b>100208086*</b>	GASKET, IGNITOR	ALL
20	100135278	BURNER ASSEMBLY W/ GASKET	SNR126
20	100135308	BURNER ASSEMBLY W/ GASKET	SNR/A151
20	100135309	BURNER ASSEMBLY W/ GASKET	SNR/A201

PLEASE HAVE SERIAL NUMBER WHEN ORDERING PARTS  
\*ITEMS DENOTE SUGGESTED INVENTORY PARTS

ITEM NO.	PART NO.	DESCRIPTION	MODEL
<b>PILOT &amp; BURNER ASSEMBLIES (CONTINUED)</b>			
20	100135310	BURNER ASSEMBLY W/ GASKET	SNA286
20	100135311	BURNER ASSEMBLY W/ GASKET	SNA401-501
21	100208085	GASKET, BURNER	ALL
22	100173796	GAS AIR ARM ASSEMBLY W/ GASKET	SNR126
22	100173791	GAS AIR ARM ASSEMBLY W/ GASKET	SNR/A151
22	100173792	GAS AIR ARM ASSEMBLY W/ GASKET	SNR/A201, SNA286-401
22	100173793	GAS AIR ARM ASSEMBLY W/ GASKETS	SNA501
23	100173749	HEAT EXCHANGER ACCESS DOOR KIT	ALL
24	100292715	HEX DOOR TEMP SWITCH, BEGINNING SERIAL #F14	SNA286-501
<b>MISCELLANEOUS</b>			
25	100163249	SIGHT GLASS W/ GASKET	ALL
26	100208762	SIGHT GLASS GASKET	ALL
27	100289429	INSULATION, BURNER PLATE DOOR	ALL
28	100208061	INSULATION BAFFLE, DIVIDER PLATE	ALL
29	100277817	DISPLAY BEZEL LOWER	ALL
30	100189211	DISPLAY BEZEL UPPER	SNR126, SNR/A151 & 201
30	100189212	DISPLAY BEZEL UPPER	SNA286-501
31	100208446	T&P RELIEF VALVE, 3/4", 150 PSI	SNR126 & SNR/A151
31	100277759	T&P RELIEF VALVE, 3/4", 150 PSI	SNR/A201
31	100288438	T&P RELIEF VALVE, 3/4", 150 PSI	SNA286-501
32	100208315	CONDENSATE TRAP	ALL
33	<b>100208243*</b>	BLOCKED DRAIN SWITCH	ALL
34	<b>100208556*</b>	FLUE TEMP SENSOR KIT	SNR126, SNR/A151 & 201
34	<b>100170642*</b>	FLUE TEMP SENSOR KIT	SNA286-501
35	100208088	GASKET, DOOR RUBBER	ALL
36	100208107	GASKET, DOOR ROPE	ALL
37	100277782	FLUE COLLAR	SNR126, SNR/A151 & 201
37	100189054	KIT, FLUE COLLAR 4"	SNA286-501
38	100208654	ANODE ROD, MAGNESIUM	ALL
39	100208230	TRANSFORMER, 24V, 40VA	ALL
40	<b>100208552*</b>	TANK SENSOR	ALL
-	<b>100233695*</b>	HIGH LIMIT THERMOSTAT BULB WELL, 3/8 NPT	ALL
41	100289672	SEAL, KNOCK OUT	ALL SNR
42	100277746	T&P RELIEF VALVE, 3/4", 150 PSI	SNA151 & SNA201
42	100208453	T&P RELIEF VALVE, 1", 150 PSI	SNA286-501
43	100208330	SEAL, KNOCK OUT 2 1/2"	ALL
44	100327589	VALVE DRAIN, 3/4", BRASS	ALL
45	<b>100233625*</b>	COPPER TUBE GASKET	SNR126, SNR/A151 & 201
45	<b>100278051*</b>	COPPER TUBE GASKET	SNA286
45	<b>100233677*</b>	COPPER TUBE GASKET	SNA401-501
-	<b>100208807*</b>	FUSE, 1.25 AMP	ALL
-	<b>100208231*</b>	FUSE, 3.15 AMP	ALL
-	<b>100208232*</b>	FUSE, 5 AMP	ALL
-	<b>100208652*</b>	LOW WATER CUT-OFF W/ MANUAL RESET	ALL
-	100148402	LIMIT, HEAT EXCHANGER OVER TEMP	SNA286-501
-	100277964	HARNESS, UNIT	SNR126, SNR/A151 & 201
-	100072938	HARNESS, UNIT	SNA286-501
-	100288498	HARNESS, POWER	SNR126, SNR/A151 & 201
-	100288500	HARNESS, POWER	SNA286-501
-	100288484	CORD, POWER	ALL
-	100288511	HARNESS, CONNECTION BOARD	SNR126, SNR/A151 & 201
-	100288512	HARNESS, CONNECTION BOARD	SNA286-501
-	100208620	HARNESS, ELECTRODE SPARK	ALL
-	100208622	HARNESS, ELECTRODE, FLAME SENSOR	ALL
-	100208636	CABLE, RIBBON	SNR126, SNR/A151 & 201
-	100208638	CABLE, RIBBON	SNA286-501
-	100208637	HARNESS, GAS VALVE	SNA401
-	100173314	HARNESS, GAS VALVE	SNA501
-	100159008	LP CONVERSION KIT	SNR126, SNR/A151
-	100159009	LP CONVERSION KIT	SNR/A201
-	100159010	LP CONVERSION KIT	SNA286
-	100159011	LP CONVERSION KIT	SNA401

PLEASE HAVE SERIAL NUMBER WHEN ORDERING PARTS  
\*ITEMS DENOTE SUGGESTED INVENTORY PARTS

ITEM NO.	PART NO.	DESCRIPTION	MODEL
<b>PUMPS</b>			
46	100208410	PUMP ASSEMBLY, 3-SPEED, 1/6 HP, WET ROTOR, BRONZE	SNR126, SNR/A151 & 201
46	100277785	PUMP ASSEMBLY, 3 SPEED, 1/6 HP, WET ROTOR, 1-1/4" FLANGE, SS	SNA286
46	100277957	PUMP ASSEMBLY, 3/4 HP, WET ROTOR, 2" FLANGE, SS	SNA401 & 501
<b>JACKET ASSEMBLY</b>			
47	100149767	JACKET, OUTER, TOP, FRONT	SNR126, SNR/A151 & 201
47	100149768	JACKET, OUTER, TOP, FRONT	SNA286-501
48	100149769	JACKET, OUTER, UPPER, REAR	SNR126, SNR/A151 & 201
48	100149770	JACKET, OUTER, UPPER, REAR	SNA286-501
49	100149771	JACKET, OUTER, UPPER, SIDE	SNR126, SNR/A151 & 201
49	100149772	JACKET, OUTER, UPPER, SIDE	SNA286-501
<b>PLEASE HAVE SERIAL NUMBER WHEN ORDERING PARTS</b>			
<b>*ITEMS DENOTE SUGGESTED INVENTORY PARTS</b>			

# NOTES

# NOTES

