

**REMOTE CONNECT
INSTALLATION & OPERATION
INSTRUCTIONS**

**Models: FTXL, Knight, Armor,
& Shield**

⚠ WARNING

This manual must only be used by a qualified heating installer / service technician. Read all instructions, including this manual, the Installation and Operation Manuals, and the Service Manuals, before installing. Perform steps in the order given. Failure to comply could result in severe personal injury, or substantial property damage.

Save this manual for future reference.

Contents

1. INTRODUCTION.....	2	3. CON·X·US REGISTRATION	
CON·X·US Board Layout	2	Device Registration.....	10-15
2. CON·X·US INSTALLATION		4. PERMISSIONS.....	16-20
List of Kit Components	3	Site Manager	16
Gain Access to the Interior of the Unit	3	5. TROUBLESHOOTING.....	21
Installation Procedure.....	4-9	Revision Notes	Back Cover

1 Introduction

The information contained in this manual provides general guidelines for the implementation of the CON·X·US remote communication device with Lochinvar boilers.

Now from virtually anywhere you can:

- Monitor boiler plant operating conditions at unlimited locations
- Re-program SMART SYSTEM control parameters
- Setup custom text or e-mail alerts for contractor and building owners/managers

CON·X·US board layout

Figure 1-1_CON·X·US Board Components

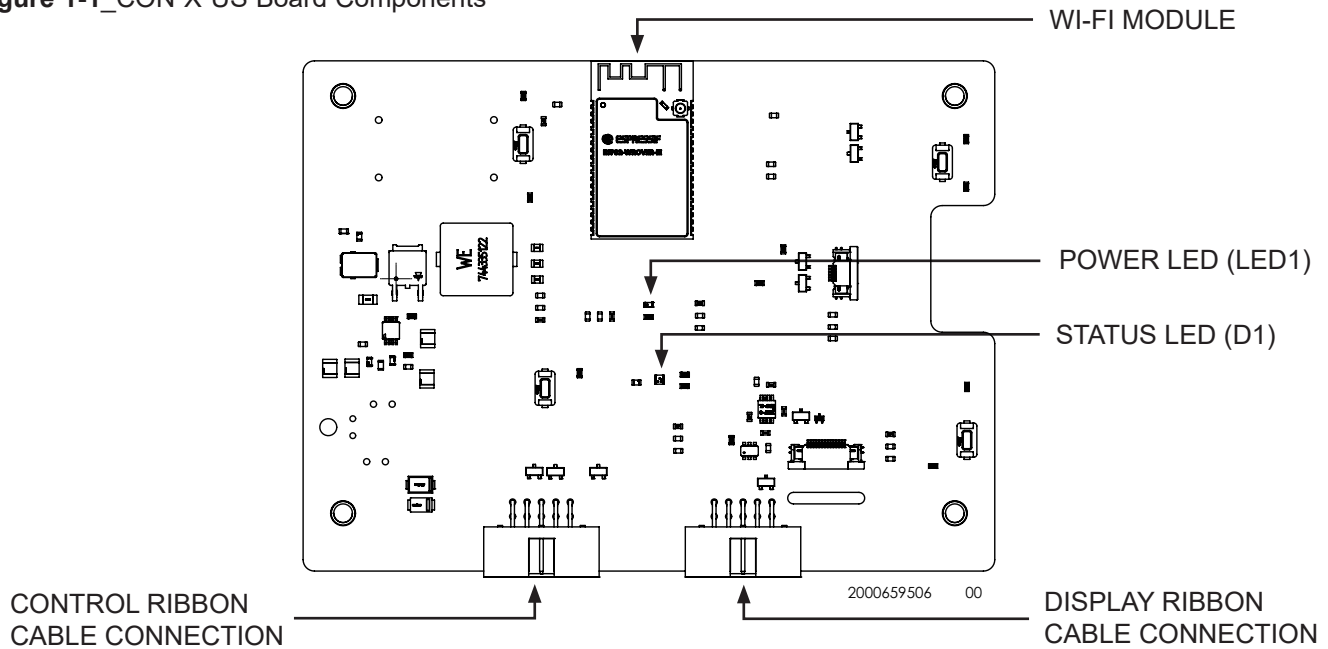

Status LED Color	Description
Blue solid, then green-blue	Access point is ON and ready to be configured by web browser
Cyan (light blue) solid	Device is connected to Ayla
Green and blue rapidly alternate	Device is disconnected from wifi
Blue solid, then cyan solid, then orange solid	Access point is enabled and BIC is in lockout state
Cyan solid, then blinking orange	Device is connected to Ayla and BIC is in lockout state
Green and blue alternating, then orange solid	Device is disconnected from Ayla and BIC is in lockout state
Blue solid, then green-blue solid, then white	Access point is enabled and BIC is disconnected
Cyan and white alternating	Device is connected to Ayla and BIC is disconnected
Green and blue rapidly alternating, then white	Device is disconnected from Ayla and BIC

*The power LED will be green when power is supplied to the unit.

2 CON·X·US Installation

Table 2A - List of kit components

Material Number	Description	FTXL	KB/WH/ KH/AW	SNR
100134843	RIVET, NYLON PUSH	2	--	--
100163015	BUSHING, SNAP 1-1/4"	2	--	--
100137491	CLIP, WIRE HARNESS, EXTRUDED	2	--	--
100359289	BOARD, CON·X·US	1	1	1
100189402	CABLE, RIBBON, 10 CIRCUIT X 74"	1	--	--
100172950	CABLE, RIBBON, 10 CIRCUIT X 14"	--	1	1
100134696	NUT, LOCK, 6-32 X .178, STL, ZINC	10	10	--
100371925	PLATE, CONXUS, BOARD	1	1	--
100328008	SCREW, PHP, 6-32 X 3/8, STL	6	6	8

WARNING

Warning: **Electrical Shock Hazard** -- For your safety, turn OFF electrical power supply before making any electrical connections to avoid possible electric shock. Failure to do so can cause severe personal injury or death.

To gain access to the interior of the unit

1. Turn the main power OFF.
2. Turn the main manual gas shutoff to the appliance OFF.
3. Remove the front door panel (no tools required).

Recommended tool(s)

- #2 Phillips Head Screwdriver
- 8 mm Wrench or 5/16" Wrench

Figure 2-1_Gain Access to the Interior of the Unit

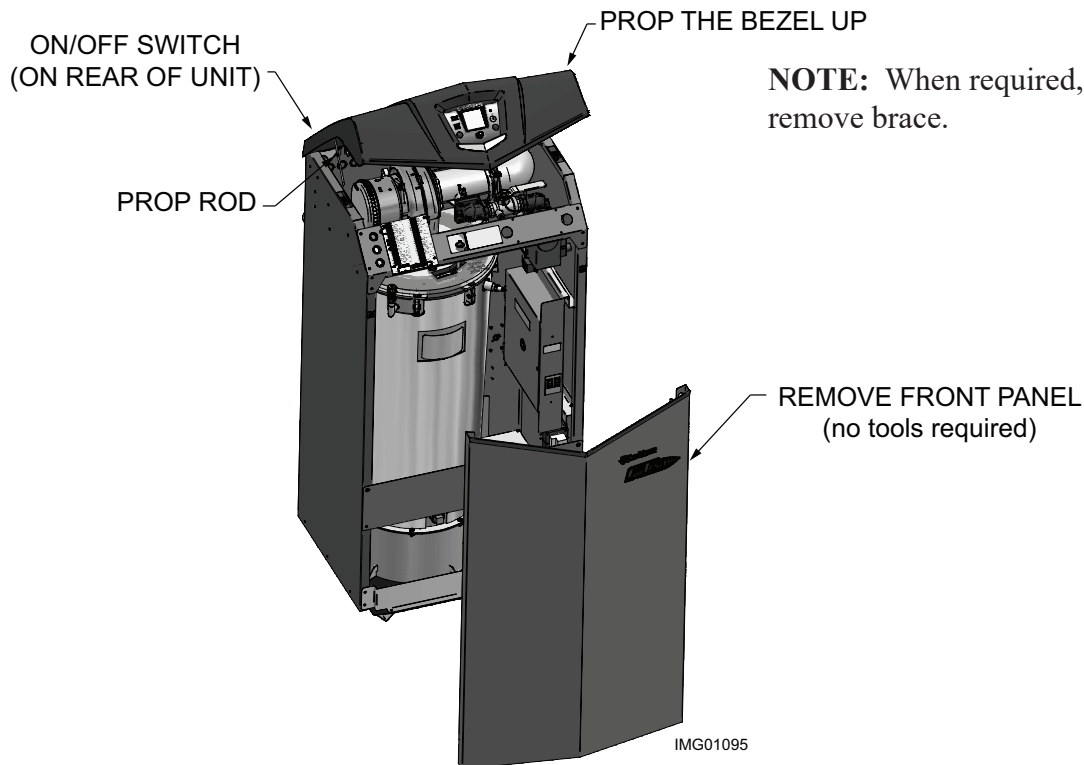

NOTE: When required, remove brace.

NOTE: FTXL shown for illustration purposes only.

2 CON·X·US Installation

Installation procedure

1. Using four (4) 100328008 screws and four (4) 100134696 nuts, install the plate onto the bezel.
2. Using four (4) 100134696 nuts, install the CON·X·US board with standoffs onto the plate.

Table 2B - List of bracket kits

Part #	Description
100265396	KIT,BRKT,BEZEL,CONXUS,KB
100265397	KIT,BRKT,BEZEL,CONXUS,WH

Figure 2-2A_Install FTXL CON·X·US Board

NOTE: FTXL Models Only:

- a. Install two (2) push rivets (100134843) on the right side of the unit (reference Detail A). Once installed attach the harness clips (100137491) to the push rivets on the inside of the unit (Detail A), above the main control panel.
- b. Install two (2) bushings (100163015) into the left and right side of the CON·X·US board.

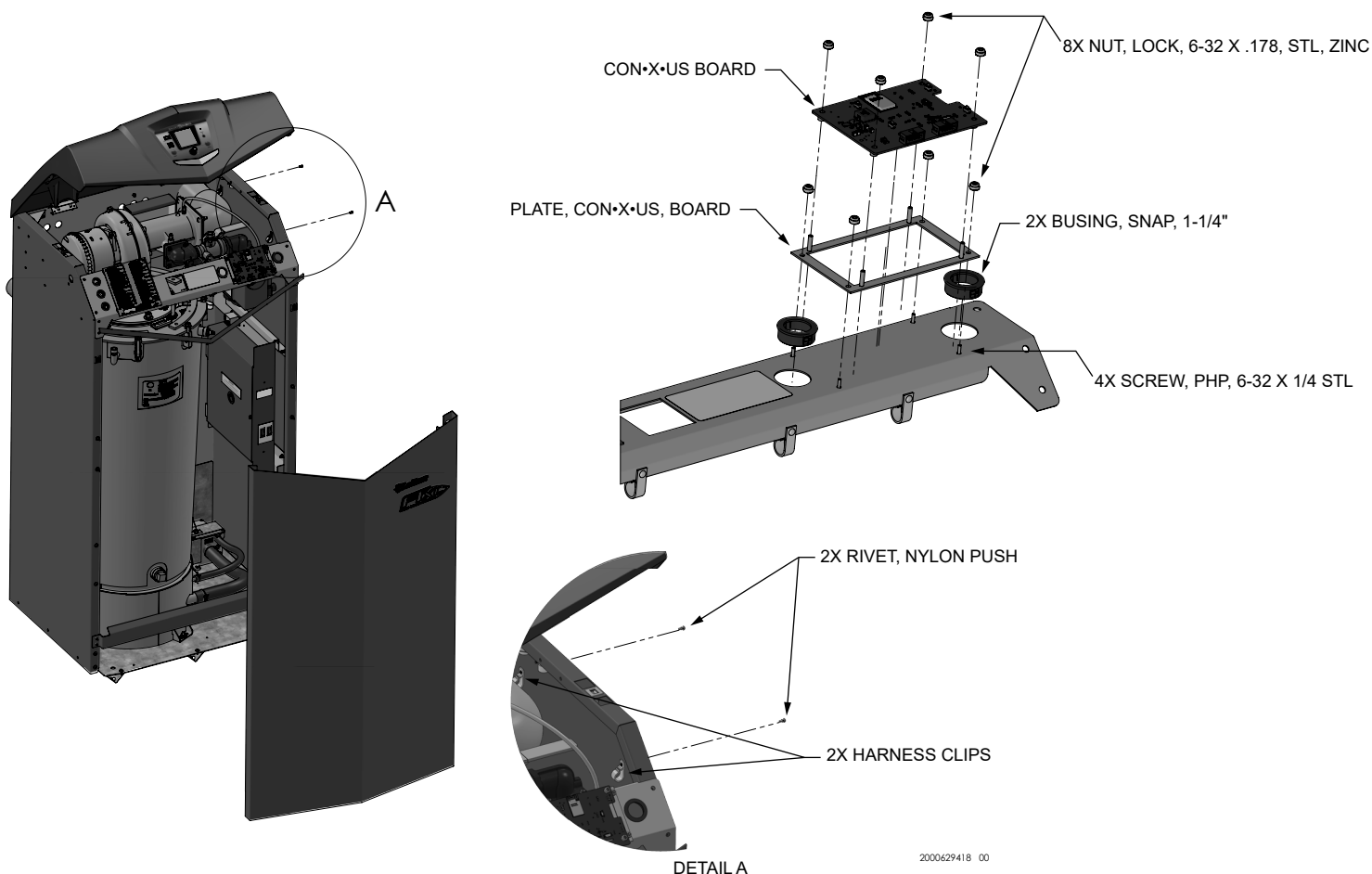

2000629418 00

2 CON·X·US Installation *(continued)*

Figure 2-2B_Install WH CON·X·US Board

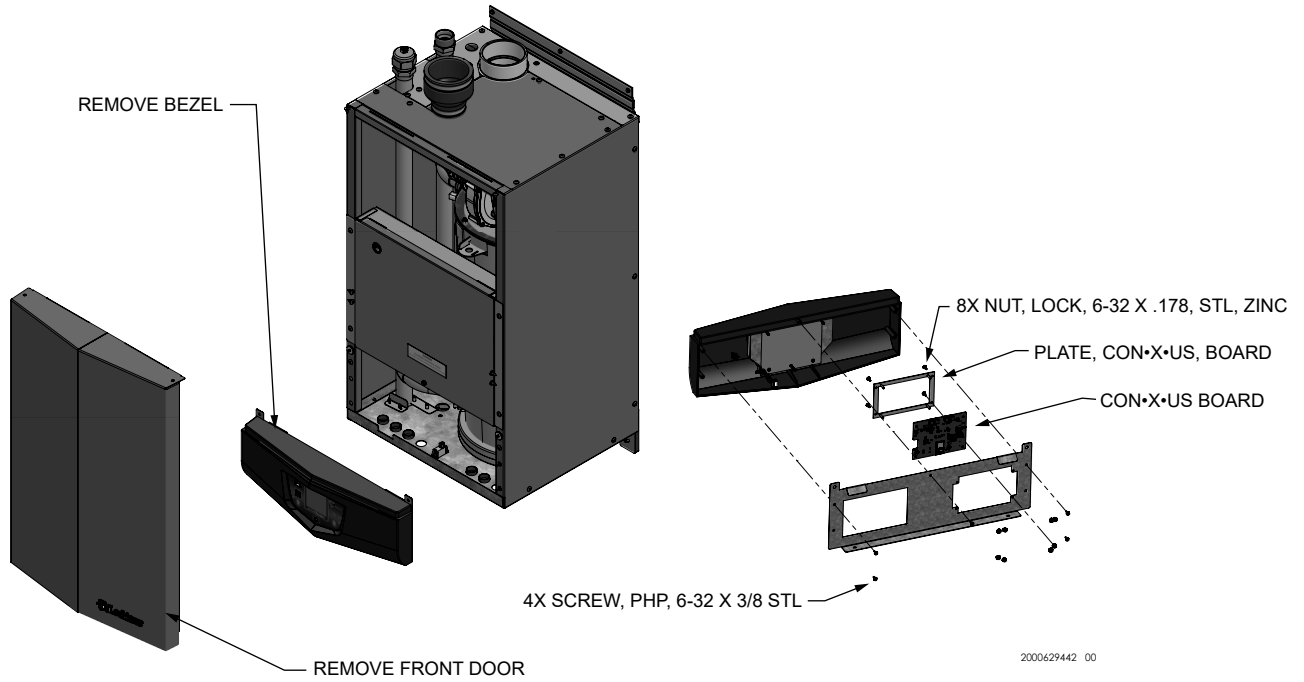

NOTE: On units purchased after Serial #1915 the bezel bracket will not be required. If purchased between Serial #H10 to D15 the bezel bracket (see Table 2B on page 4) is required. Be certain to record the CON·X·US board QR code (see FIG. 3-9 on page 14) before mounting the bezel to the unit.

Figure 2-2C_Install KH CON·X·US Board

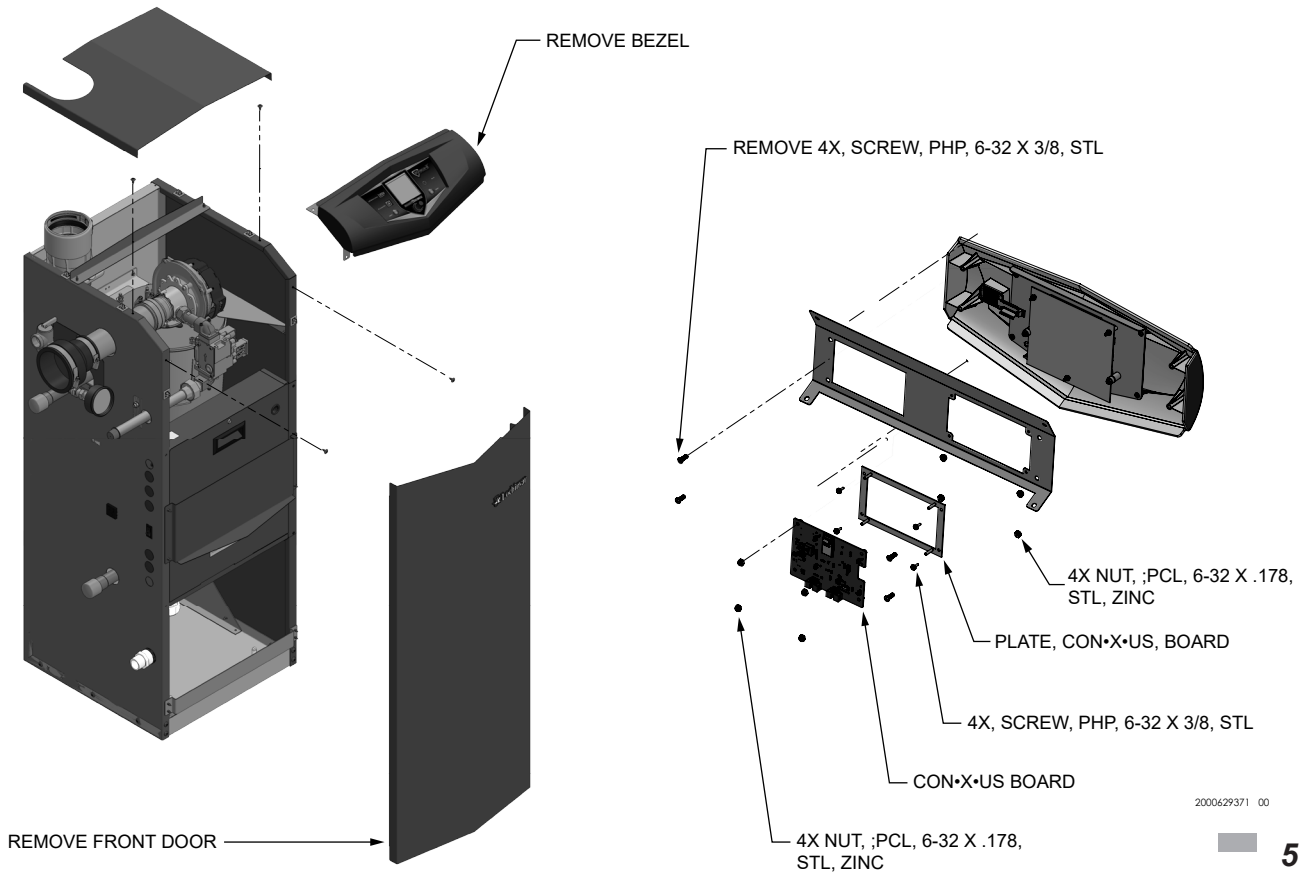

2 CON·X·US Installation

Figure 2-2D_Install AW and KB CON·X·US Board

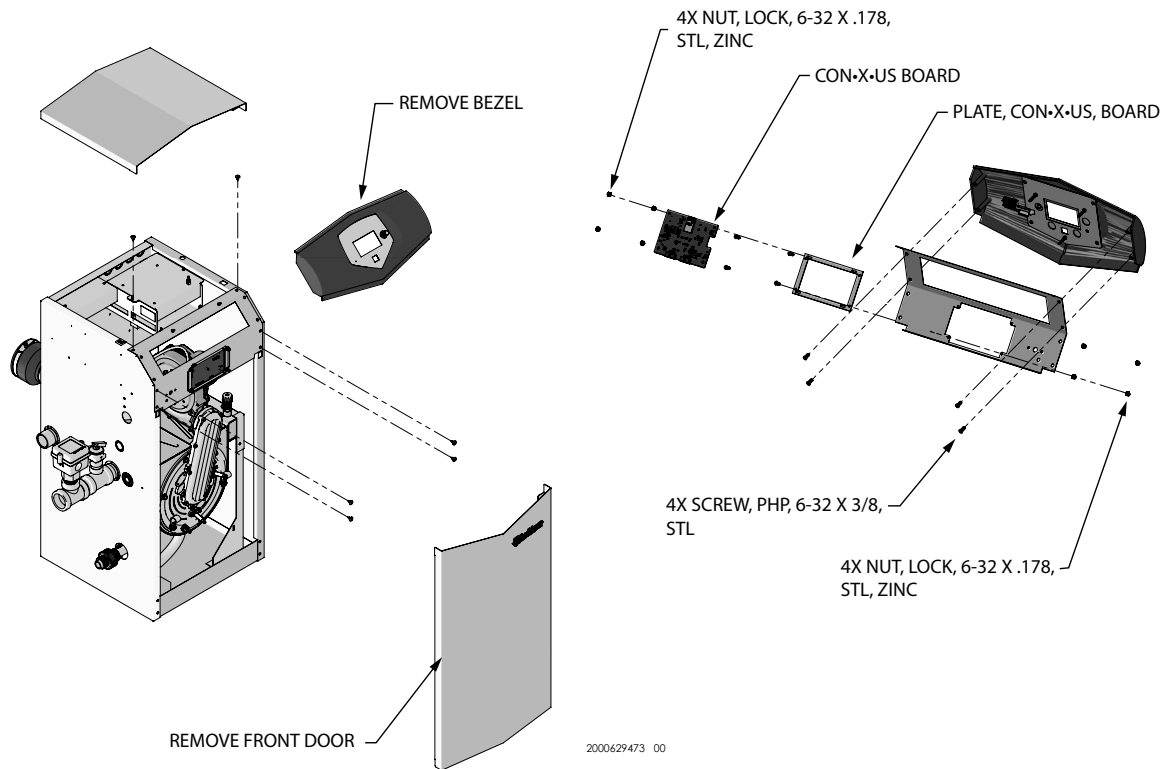
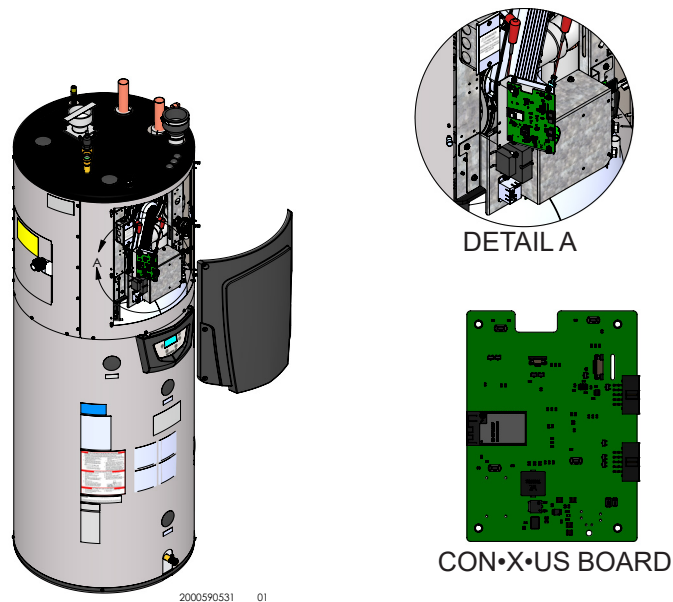

Figure 2-2E_Install SNR CON·X·US Board

3. Disconnect the ribbon cable from the rear of the display board and route it to the ribbon cable plug on the CON·X·US board labeled **BIC** (remove the ribbon cable from the clip underneath the bezel).
4. Connect the ribbon cable (100189402) to the rear of the display and route on the left side of the CON·X·US board and connect it to the ribbon cable plug labeled **DU** (see FIG. 2-3).
5. Reinstall the front panel.
6. Turn the power and gas back ON to the unit and resume operation.

2 CON·X·US Installation *(continued)*

Figure 2-3_Wiring Schematic

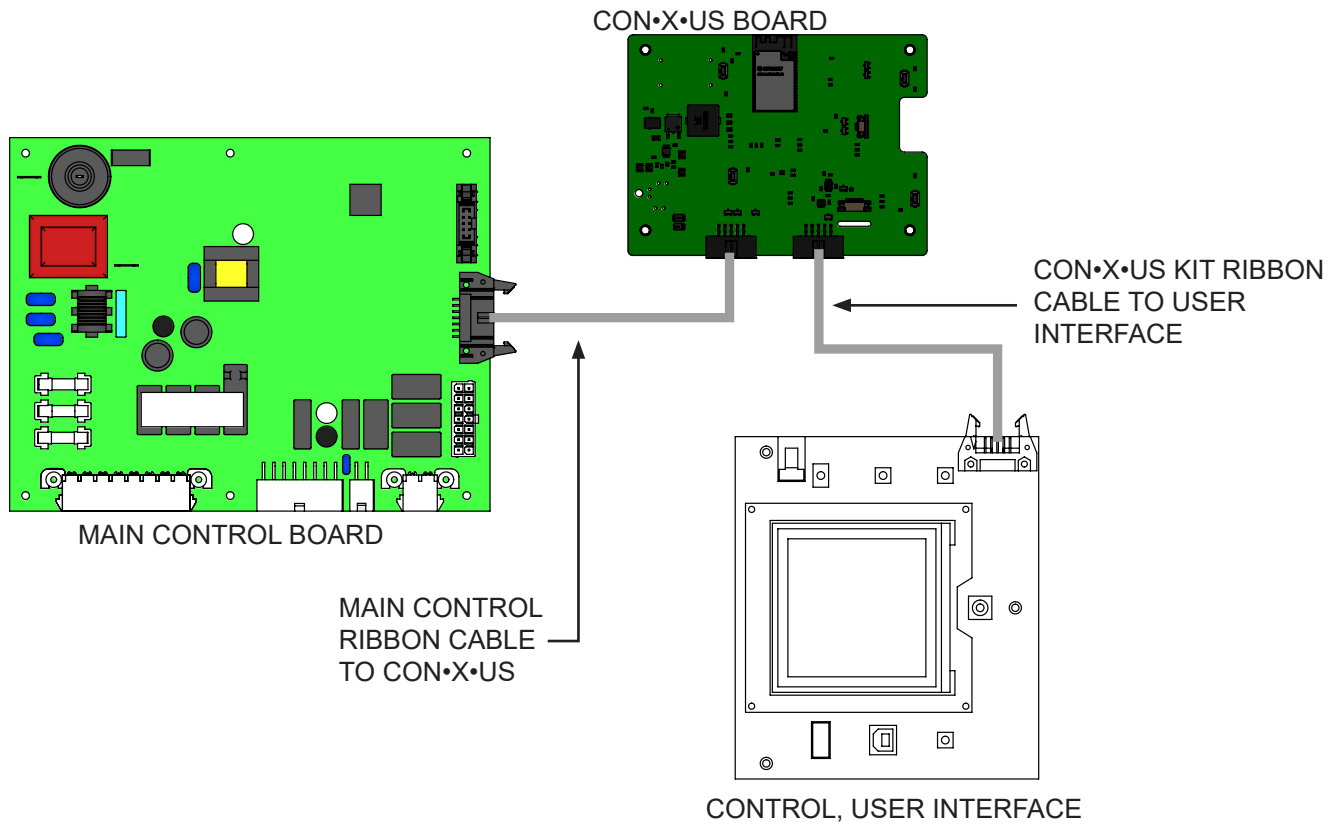

2000659515 00

2 CON·X·US Installation

Installation procedure

SWA/R Models Only

1. Turn OFF the main power and gas supply to the unit.
2. Remove the upper front bezel by removing the six (6) thumb screws from around the bezel (FIG. 2-4).
3. Locate the appropriate bracket from this kit and install the CONXUS board (FIGs: 2-5A and 2-5B)

Figure 2-4_Install SWA/R CON·X·US Board

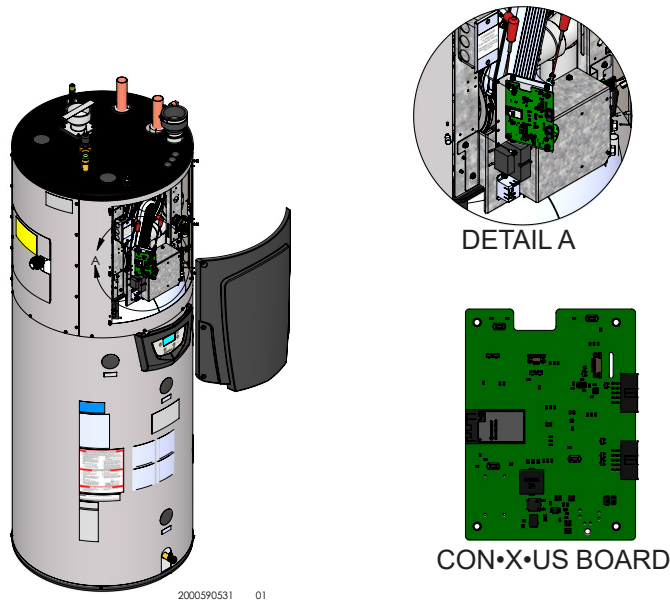

Figure 2-5A_Install CON·X·US Board Onto Bracket
Models SWA/R 125 - 200

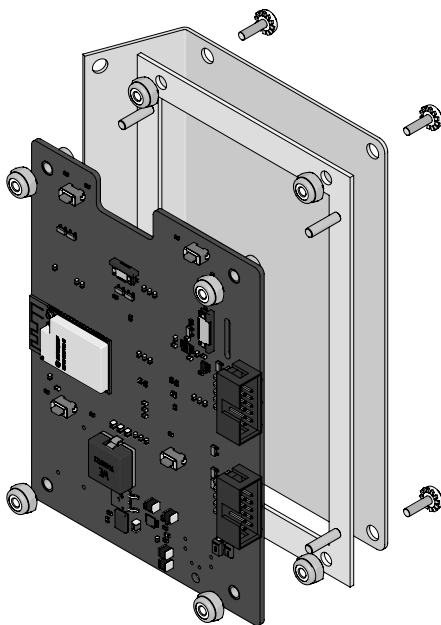
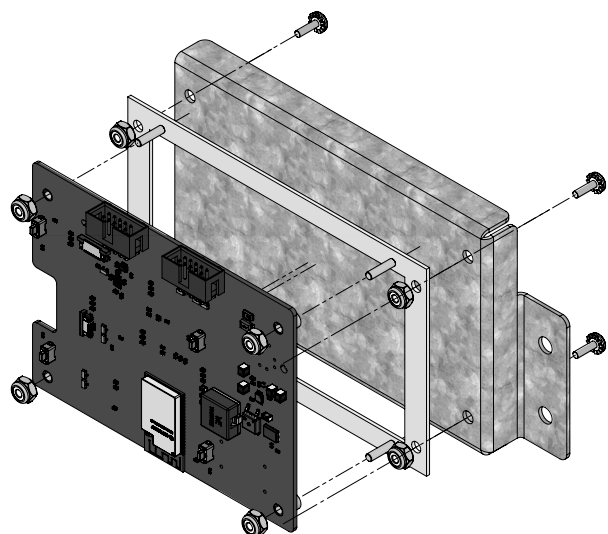

Figure 2-5B_Install CON·X·US Board Onto Bracket
Models SWA/R 285 - 500

2 CON-X-US Installation *(continued)*

4. Install the board and bracket assembly onto the heat exchanger frame in the appropriate location as shown in FIGs 2-5C and 2-5D.
5. Disconnect the ribbon cable from the control board and route it to the ribbon cable plug on the CONXUS board labeled DU.
6. Locate the longer ribbon cable from this kit and connect it to the ribbon cable plug on the main control board and connect it to the ribbon cable plug labeled BIC on the CON X US board. Secure the ribbon cable in the unit harness clips where possible. Confirm wiring connections using FIG. 2-3 on page 7.
7. Replace the upper front bezel and reinstall the six (6) thumb screws to secure the bezel.
8. Turn ON the main power and gas supply to the unit and resume operation.

Figure 2-5C_Install Board and Bracket Assembly onto Heat Exchanger Frame_Models 125 - 200

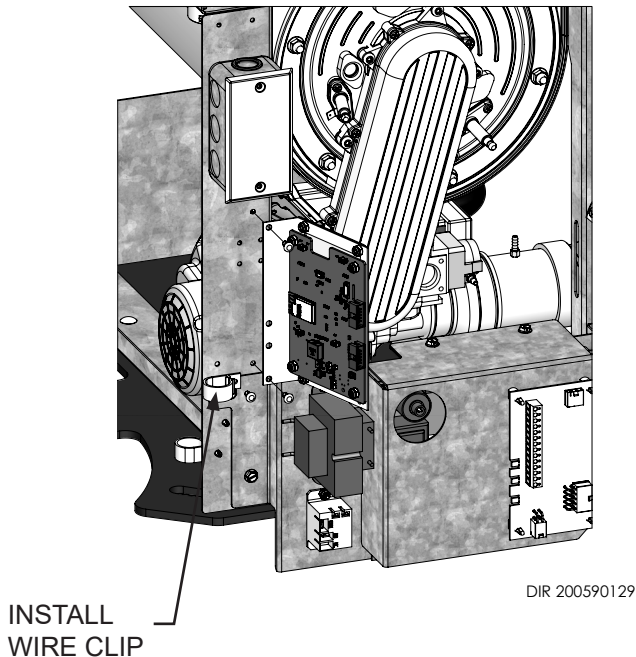
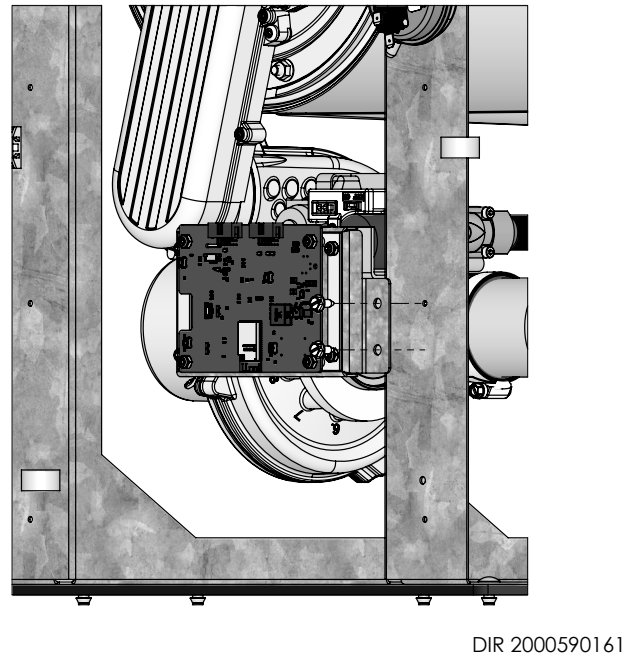

Figure 2-5D_Install Board and Bracket Assembly onto Heat Exchanger Frame_Models 285 - 500

3 CON-X-US Registration

NOTICE

The screens depicted in this manual are to be used for illustration purposes only.

Device Registration

1. Search for the CON-X-US board just like you would search for a Wi-Fi connection on your device. The LED light on the board will alternately flash blue and green when it is ready to connect.

NOTICE

If your CON-X-US board was installed in a boiler prior to this one, you may experience longer wait times for the CON-X-US link to appear.

2. Connect to the device named Herald - (MAC Address of the device listed on the board) as shown in FIG. 3-1.

Figure 3-1 Device Connection

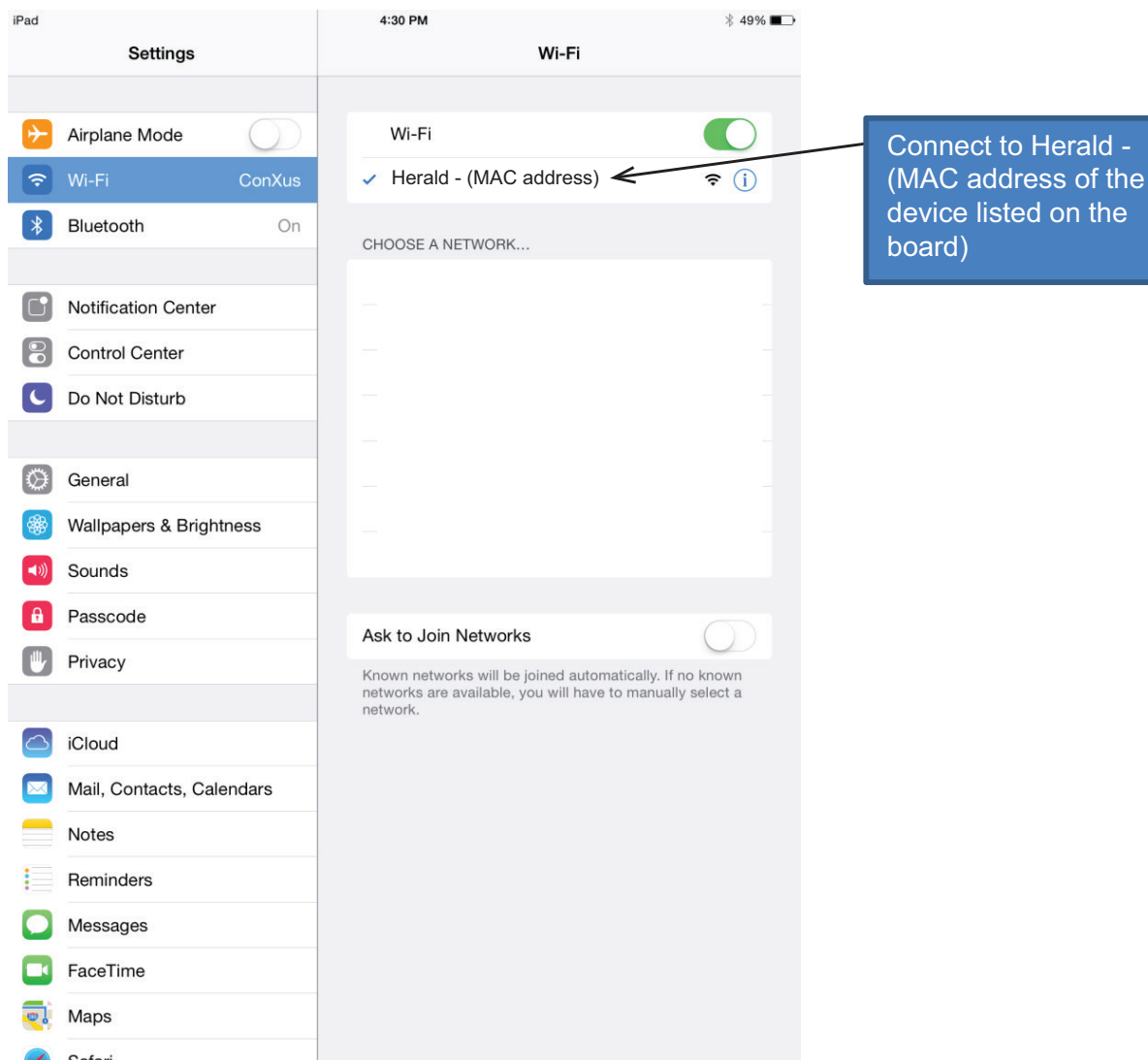

3 CON-X-US Registration *(continued)*

- Once connected to the CON-X-US board, you should be redirected to a Login page. Note: If you are not redirected, open your internet browser and type **10.231.227.81** in the address bar and click GO. At this point, you are choosing the network you would like the CON-X-US board to be linked with. If the network is secure you will have to enter in the password for the network.

Figure 3-2_Chose Network

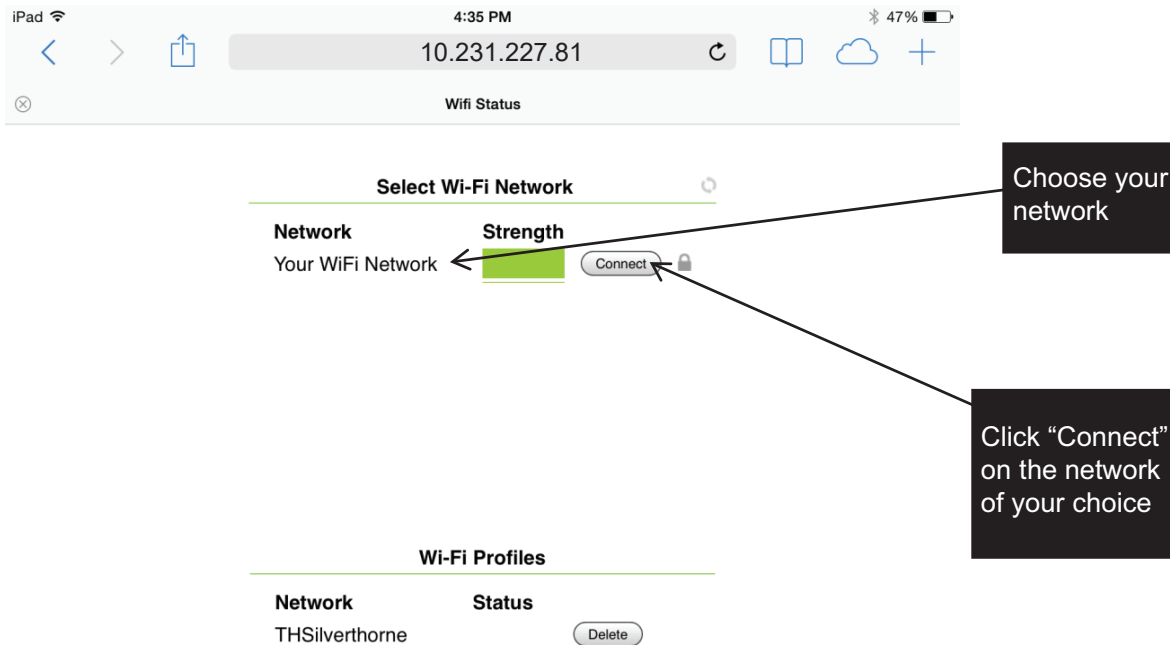

- Enter the security password for your network and click CONNECT.

Figure 3-3_Enter Password

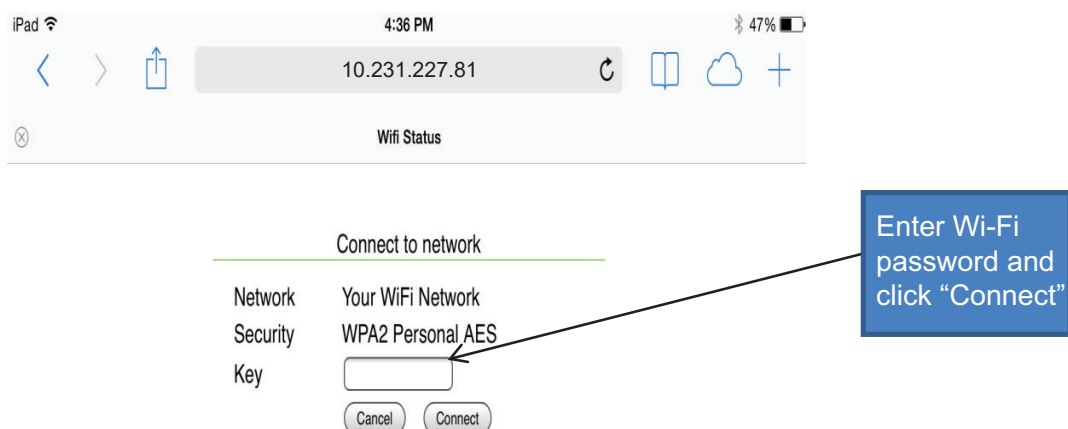

3 CON·X·US Registration

5. Your screen should tell you when the WiFi connection is complete. The LED is constantly cyan when connected.

Figure 3-4_Connection Complete

6. Download the Android App on Google Play or the Apple App from the App Store.

NOTICE

To run the CON·X·US App on your device (Tablet/Phone) you must have a version of iOS 7.0 or above or Android 4.0 or above.

7. Once installation is complete, click on the CON·X·US App (logo) on your Tablet/Phone.

Figure 3-5_Click on App

3 CON-X-US Registration *(continued)*

- If you are a new user you will have to create a new account. If you have an existing account, move on to Step 11.
- To create a new account, open the CON-X-US App and click CREATE NEW ACCOUNT. You will receive an e-mail asking you to confirm your new account. **NOTE:** Be sure to check your Junk or Spam folders as your new account email may default to one of these folders. You will also be directed to a web page. This web page signifies you have completed the process. Exit the web page and move on to Step 10.

Figure 3-6_Create Account/Login to Existing Account

The figure shows two screenshots of the user interface. The top screenshot is the 'Log in' screen, which includes fields for 'User Name' and 'Password', a 'Save Information' toggle, and buttons for 'Create New Account' and 'Login'. The bottom screenshot is the 'New User Account' form, which includes fields for 'First Name', 'Last Name', 'Company', 'Address', 'City', 'State', 'Zip', 'Country', 'Phone', 'E-Mail', 'Confirm E-Mail', 'Password', and 'Confirm Password'. There are 'Create' and 'Cancel' buttons at the bottom right of the form.

- After creating your account, login to register a CON-X-US board.
- Once you are logged in you will be directed to the Device Selection Screen. You can now register the unit by clicking on the REGISTER NEW DEVICE button.

NOTE: The unit, at some point, must have been connected to the internet before registration can occur.

Figure 3-7_Register New Device Button

The figure shows a screenshot of the 'Select Device' screen. The screen displays a list of devices registered under the user's account, sorted by Site, Serial Number, or City. The list includes columns for Boiler Name, Serial Number, and Address. A 'Register New Device' button is highlighted with a blue box and an arrow pointing to it. The 'Log Out' button is also visible at the bottom right.

Boiler Name	Serial Number	Address
Site: University Building: Gym Boiler: 3	L1234567892	123 Main Street Nashville, TN 37216
Site: University Building: Library Boiler: 4	L1234567893	500 Palm Street Nashville, TN 37212
Site: University Building: Dorm Boiler: 7	L2234567895	2345 Burkle Road Nashville, TN 37201
Site: University Building: Hospital Boiler: 17	L4234567897	34 White Street Nashville, TN 37228
Site: University Building: Cafeteria	L2234567898	456 Washington Blvd Nashville, TN 37217

3 CON-X-US Registration

12. There are required fields on the Device Registration Screen. Ensure ALL required fields are filled in.

Figure 3-8_Fill in Required Fields

- QR Code on Herald: Required (text input), Scan (button)
- Barcode on Boiler: Required (text input), Scan (button)
- Site Name: Required (text input)
- Address: (text input)
- Building/Location: (text input)
- City: Required (text input)
- Boiler Name: (text input)
- State: (dropdown menu)
- Zip: (text input)
- Register (button)
- Cancel (button)

NOTE: You can use the SCAN buttons to fill in the QR code (reference FIG. 1-1 on page 2 for QR Code location) on the CON-X-US board and the serial number of the unit or you can enter them manually.

Figure 3-9_Scan Buttons

This screenshot is identical to Figure 3-8, but includes a blue callout box with the text 'Scan buttons for QR code and serial number'. Two black arrows point from this box to the 'Scan' buttons located next to the 'QR Code on Herald' and 'Barcode on Boiler' input fields.

3 CON-X-US Registration *(continued)*

13. When you are finished filling in the fields, click the REGISTER button.

Figure 3-10_Register Button

Device Registration

QR Code on Herald:

Barcode on Boiler:

Site Name: Address:

Building/Location: City:

Boiler Name: State: Zip:

Register button

14. Once registration has been completed, you will be re-directed to the Device Selection Screen. You are now able to select the unit to monitor and change parameters with the App at this time.

Figure 3-11_Select Device

Select Device

Devices registered under your User Account

Sort by:

Boiler Name	Serial Number	Address
<input type="radio"/> Site: University Building: Gym Boiler: 3	L1234567892	123 Main Street Nashville, TN 37216
<input type="radio"/> Site: University Building: Library Boiler: 4	L1234567893	500 Palm Street Nashville, TN 37212
<input type="radio"/> Site: University Building: Dorm Boiler: 7	L2234567895	2345 Burkle Road Nashville, TN 37201
<input type="radio"/> Site: University Building: Hospital Boiler: 17	L4234567897	34 White Street Nashville, TN 37228
<input type="radio"/> Site: University Building: Cafeteria	L2234567898	456 Washington Blvd Nashville, TN 37217

Select the job
you wish to
view

4 Permissions

Whoever registers the CON·X·US will be assigned the role of Site Manager. As you register a CON·X·US your user information will be automatically populated in the site manager field. The Site Manager is responsible for assigning access to users for each site. As the Site Manager your contact information will be displayed in the “Site Manager” field on the “Service Notification” page of the setup tab (see FIG. 4-1).

Figure 4-1 Site Manager Contact Info

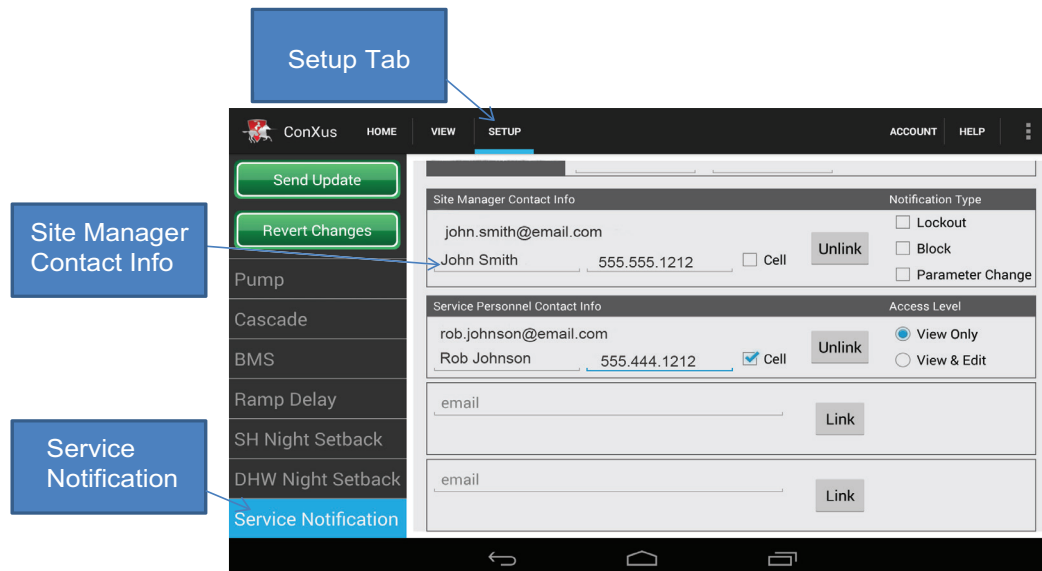

To add a user to a CON·X·US enabled boiler the user will need to create an account (reference the *Create Account* section on page 13 of this manual). Once the user that you wish to add has created an account, the Site Manager must enter the e-mail address into the Service Personnel Contact Info section of the Service Notification Menu and click the LINK button. This will grant access to the CON·X·US enabled boiler and will be populated on the user’s available devices list (reference Select Devices Screen on page 15 of this manual).

NOTE: The UNLINK button can be used to remove a user. If the Site Manager unlinks themselves, the CON·X·US will need to be re-registered.

Figure 4-2 Enter Contact Information to Add User Access

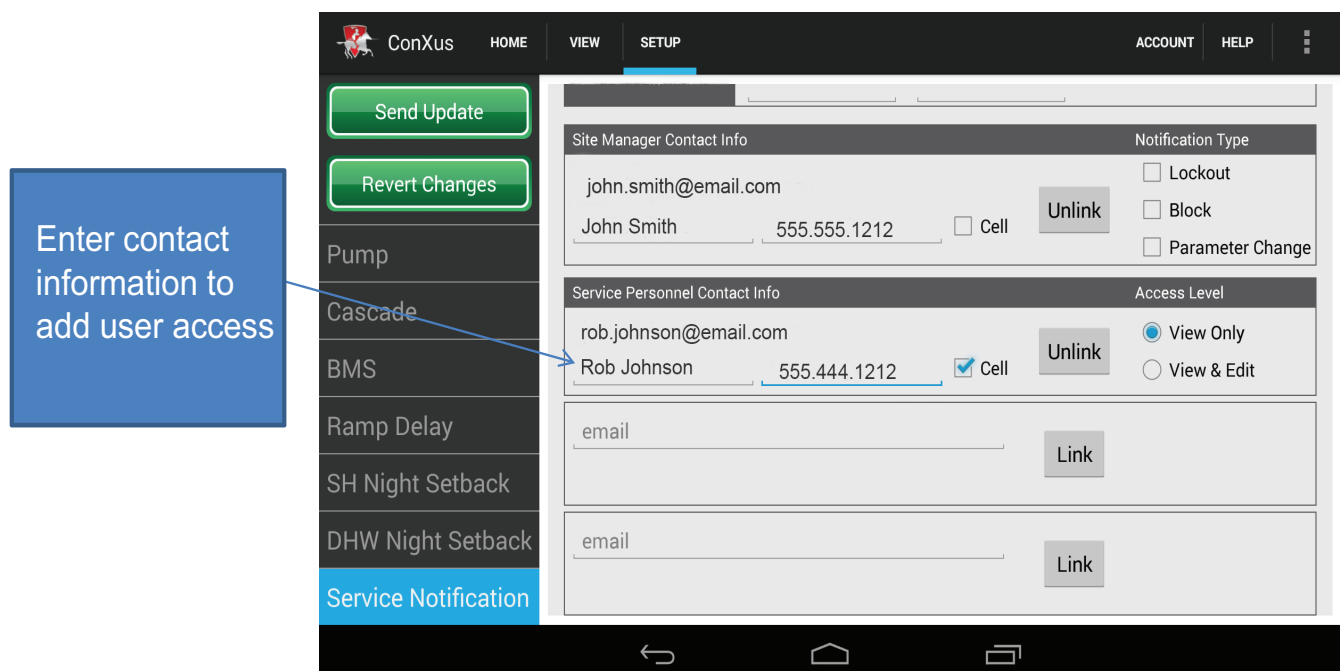

4 Permissions *(continued)*

For each service provider, the Site Manager can grant either “View Only” access or “View & Edit” access by clicking one of the boxes to the right of the service provider’s name. “View Only” access will allow that user to view all information without the ability to make any changes. If the Site Manager would like to have a user have “View Only” privileges, but receive alerts, the Site Manager must provide the user with “View & Edit” privileges to allow the user to set up the alerts. Once the setup is complete, the Site Manager can then change that user’s access level back to “View Only”. “View & Edit” access will allow that user to view all information and make programming changes.

Figure 4-3 Access Levels

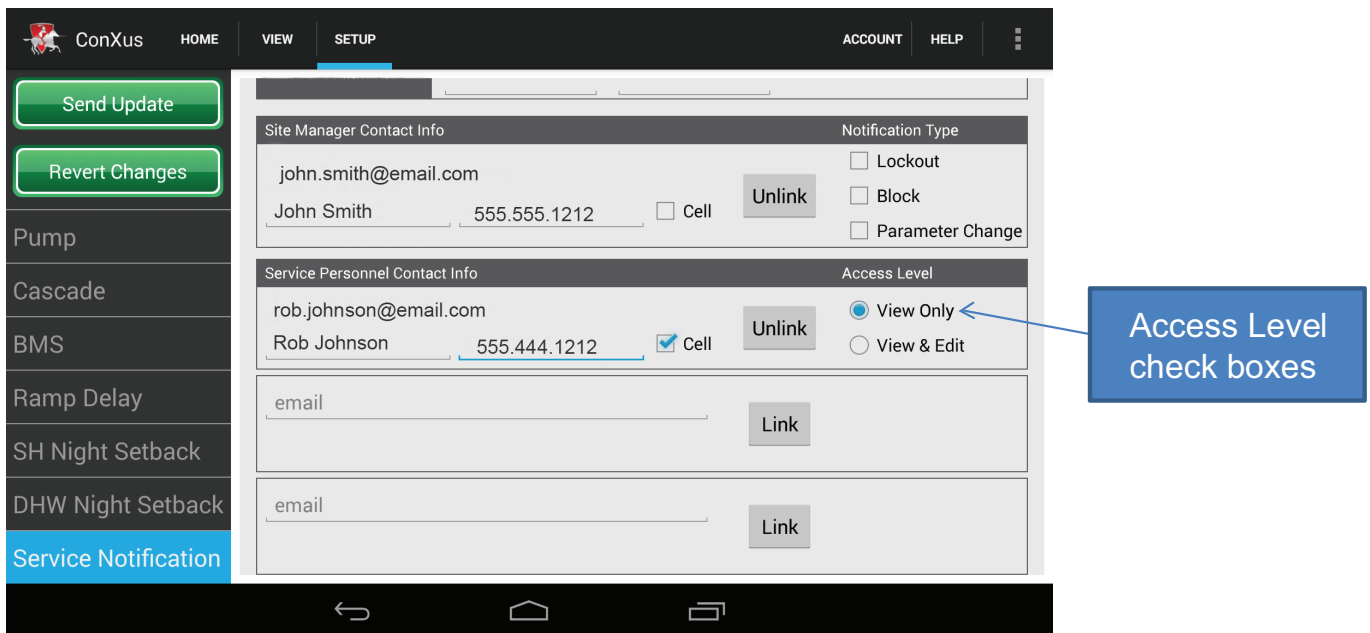

The Site Manager and any user with View & Edit privileges can select which alerts they receive. One, all, or none of these notification types can be selected. By selecting “Lockout” the Site Manager or user will receive a text or e-mail about a lockout condition. Selecting “Block” will result in an e-mail or text message any time the boiler enters a blocking condition. Blocking conditions are not lockouts, but are conditions such as high outlet temperature, high flue temperature, or high Delta T’s, that result in the boiler limiting itself. Blocking conditions can occur often depending on the operation conditions, but could also indicate a problem. Anti-cycling Blockings are not relayed. Selecting “Parameter Change” will result in an e-mail or text message every time a parameter is changed remotely from CON·X·US or locally through the user interface on the boiler.

When a boiler with CON·X·US goes into a fault condition an alert will be sent out via e-mail or text message. A text message will be sent if a cell phone number is entered and the cell box is checked (see FIG. 4-4 on page 18). Otherwise, the user will receive an e-mail.

NOTE: Only the Site Manager is able to see all linked personnel. All other personnel will only see the Site Manager.

4 Permissions

Figure 4-4 Enter Cell Phone Info

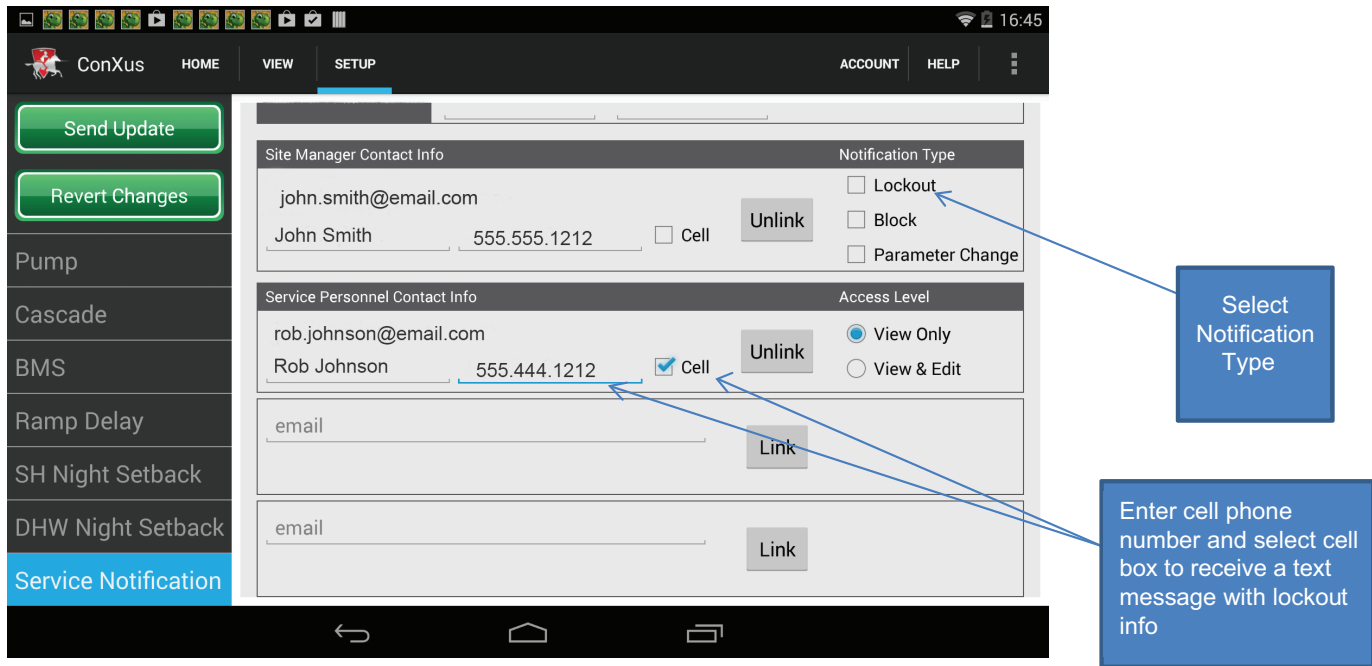
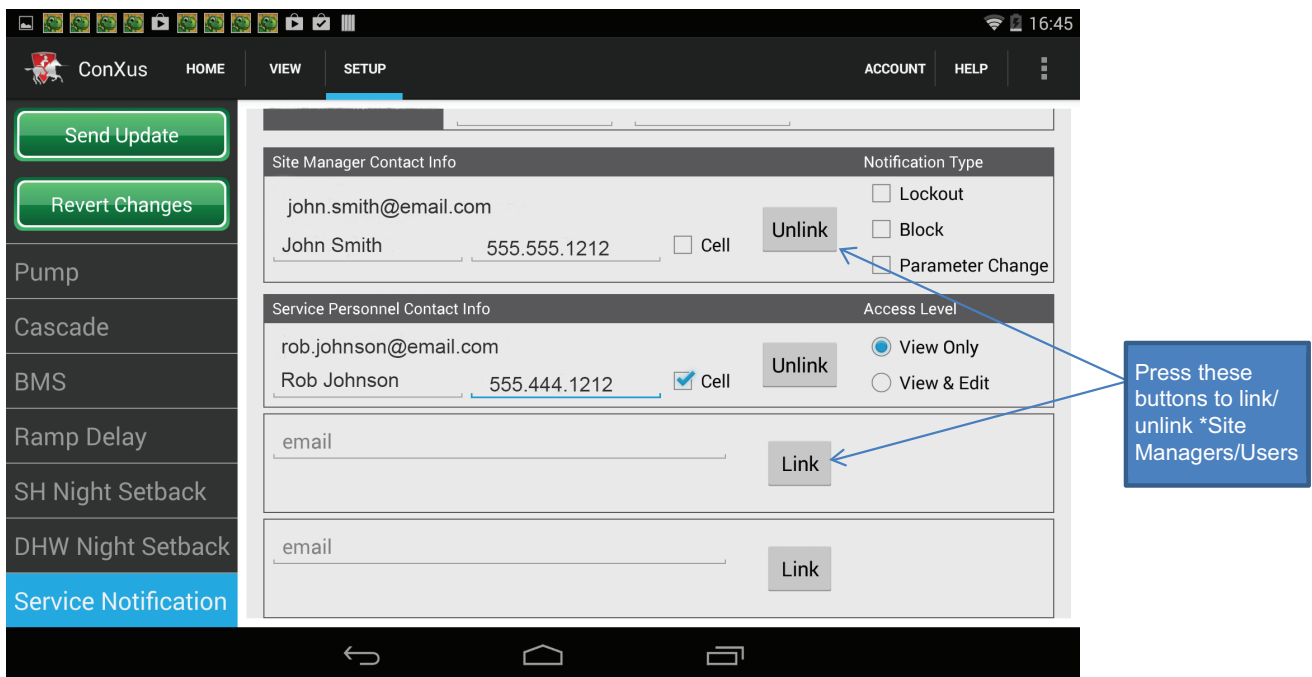

Figure 4-5 Link/Unlink Buttons

*Site Manager can unlink all if unlinked.

4 Permissions *(continued)*

By accessing the Setup tab, the Site Manager and any user with “View and Edit” privileges will be able to make changes to all accessible parameters and send the parameters to the boiler. To send parameters to the boiler simply click the SEND UPDATE button. The REVERT CHANGES button will retrieve the last saved parameters and re-populate all the screens with those parameters.

Figure 4-6 Send New Parameters to Boiler

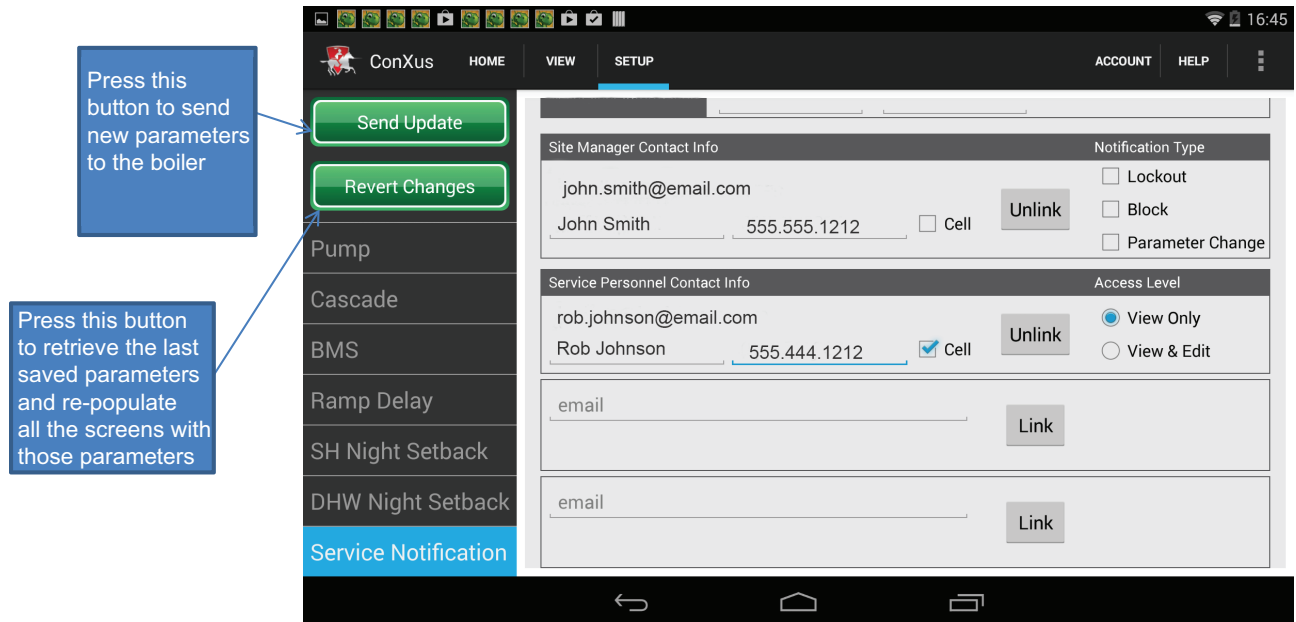

4 Permissions

How to use the sort function

By clicking on the ACCOUNT button you will be taken to a list of all the boilers registered to the Account Manager or user. You can access any boiler on the list by selecting the desired boiler. The sort function can be used to sort the list of boilers by serial number, city, or site name.

If a boiler is gray, this means it is not communicating with the internet. This could mean that the boiler is powered OFF or that the CON·X·US module is not connected to the internet.

Figure 4-7 Sort Function

Boiler Name	Serial Number	Address
Site: University Building: Gym Boiler: 3	L1234567892	123 Main Street Nashville, TN 37216
Site: University Building: Library Boiler: 4	L1234567893	500 Palm Street Nashville, TN 37212
Site: University Building: Dorm Boiler: 7	L2234567895	2345 Burkle Road Nashville, TN 37201
Site: University Building: Hospital Boiler: 17	L4234567897	34 White Street Nashville, TN 37228

At the bottom of the screen, there are two buttons: 'Log Out' and 'Register New Device'. The 'Hospital' boiler is highlighted in blue, indicating it is the selected device. A blue callout box on the left points to this boiler with the text 'Select Desired Boiler'. Another blue callout box on the right points to the 'Sort by: Serial Number' dropdown menu with the text 'Use sort function for ease of viewing available boilers'.

5 Troubleshooting

Figure 5-1_CON·X·US LED Layout

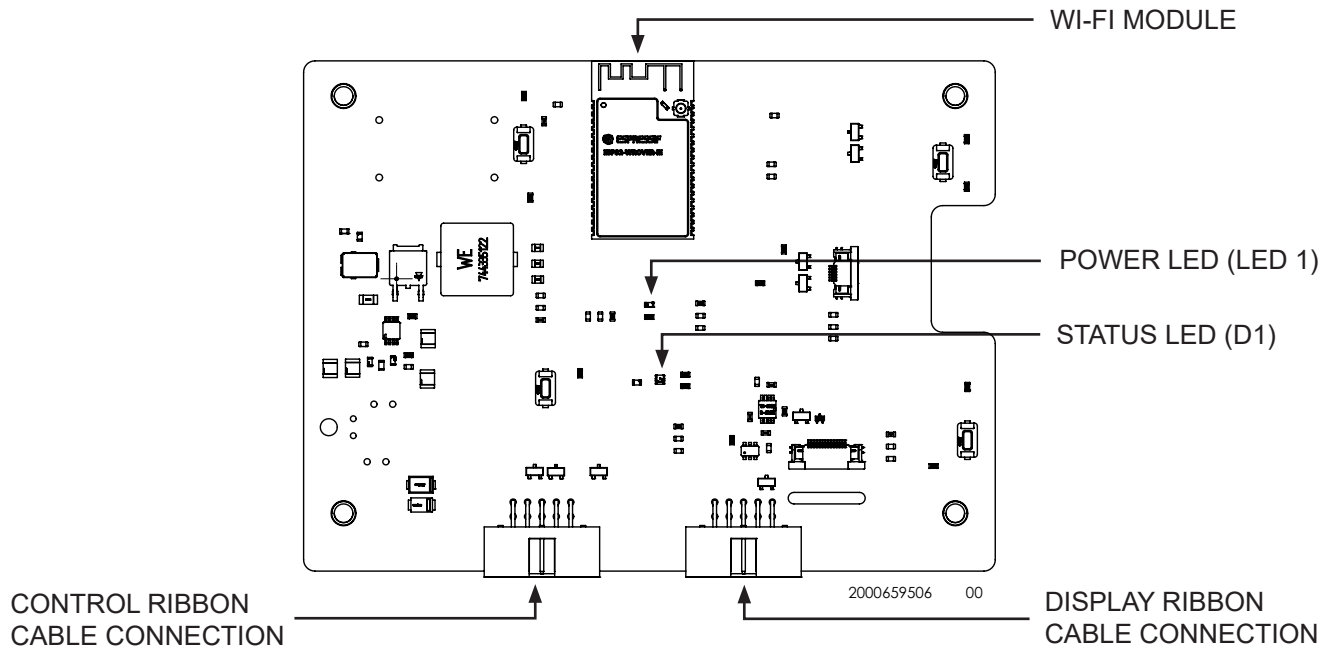

Table 5-1 CON·X·US LED Troubleshooting Table

LED	ERROR	CORRECTIVE ACTION
Status LED - Cyan	Device is connected	Device is normal
Status LED - Green and blue rapidly alternating	Disconnected from Wifi	Validate router and connection
Status LED - Cyan solid, then blinking orange	AP enable but BIC lockout	Fix lockout and continue with access point
Status LED - Green and blue alternating, then orange solid	BIC lockout	Fix lockout
Power LED - Blank	Power Confirmation	Make sure the ribbon cable is properly connected from BIC
WLAN - Blank	WLAN isn't defined	If after registration, repeat section of set-up

Notes

Notes

This device complies with Part 15 of the FCC Rules. Operation is subject to the following two conditions:
(1) This device may not cause harmful interference. (2) This device must accept any interference received including interference that may cause undesired operation.

This Class A digital apparatus complies with Canadian ICES-003.
Cet appareil numérique de la classe A est conforme à la norme NMB-003 du Canada.

Revision Notes: Revision A (ECO #C16153) initial release.

Revision B (Change #500000794) reflects the addition of the Knight and the Knight Wall Hung.

Revision C (PCP# 3000005597 / CN# 500006010) reflects the addition of the Knight Fire Tube, Armor, and Shield models.

Revision D (PCP #3000039064 / CN #500027166) reflects an update to FIG 2-2F.

Revision E (PCP #3000040915 / CN #500028806) reflects the addition of Models SWA/R 125 - 500.

Revision F (PCP #3000057114 / CN #500043421) reflects the change of control boards.

Revision G (PCP #3000058429 / CN #500044511) reflects updated images throughout.

Revision H (PCP #3000059827 / CN #500045833) reflects an updated IP address.

Revision J (PCP #3000060664 / CN #500046606) reflects updated images, IP address, and updates to table 5-1.